

MULTI-PURPOSE DRUM TRUCK/CRADLE - RDBT-MR

APPROX WEIGHT: 155.48 lbs.
 DOES NOT INCLUDE WEIGHT OF POWER OR PACKAGING!!!

*** ANY ADDITIONS, DELETIONS, OR OMISSIONS MUST BE CORRECTED ON THIS DRAWING AS THIS DRAWING WILL BE CONSIDERED ALL INCLUSIVE ***
 ALL GRAPHICS PROVIDED ARE FOR REFERENCE ONLY. IF CERTAIN DIMENSIONS ARE CRITICAL PLEASE VERIFY THOSE DIMENSIONS WITH YOUR SALESPERSON

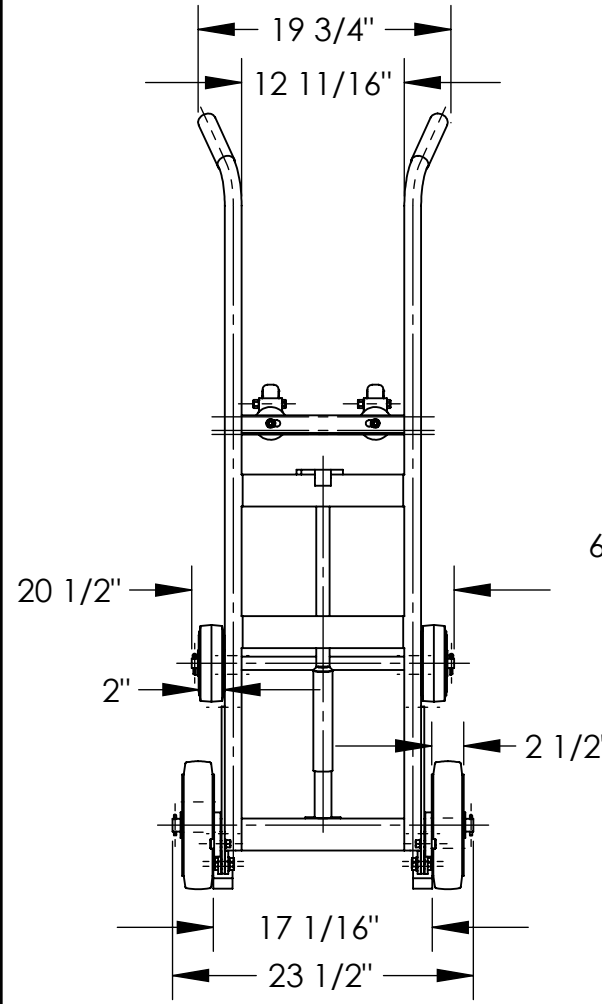

STANDARD FEATURES

MODEL NUMBER IS RDBT-MR
 CAPACITY IS 1,000 LBS.
 OVERALL WIDTH IS 23 1/2"
 USABLE WIDTH IS 2"
 OVERALL LENGTH IS 20 1/16"
 OVERALL HEIGHT IS 60 5/8"
 DRAIN HEIGHT IS 12 13/16"
 (2) Ø3" X 1 1/4" POLY SWIVEL,
 (2) Ø10" X 2 1/2" MOLD ON RUBBER
 (2) Ø6" X 2" POLY-ON-POLY
 USED WITH 55 GALLON DRUMS
 TOUGH BAKED IN POWDER COATED YELLOW FINISH

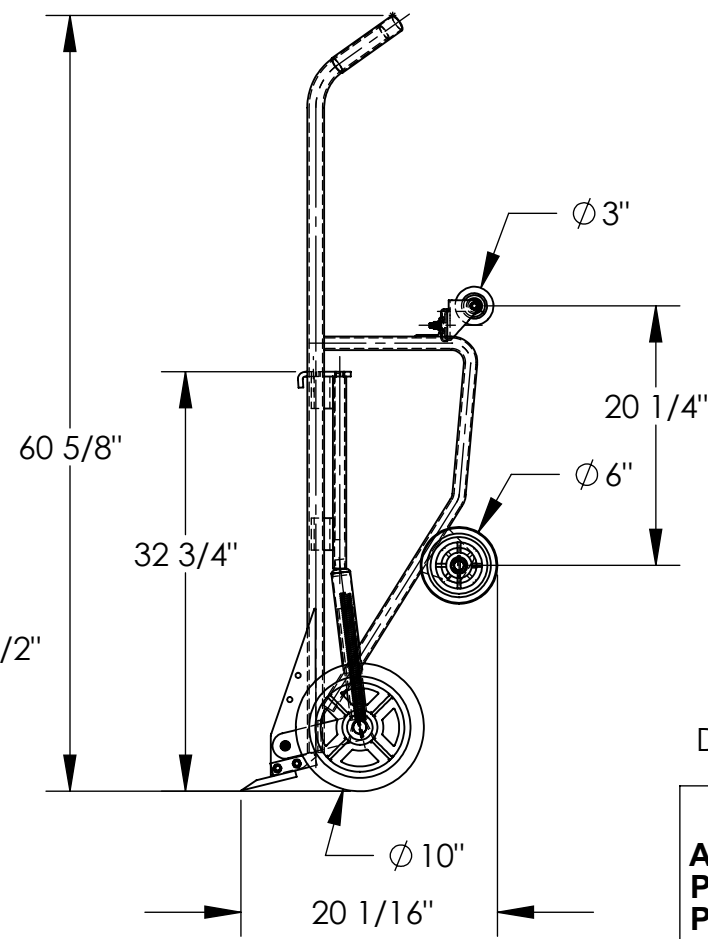

SPECIAL FEATURES

NONE

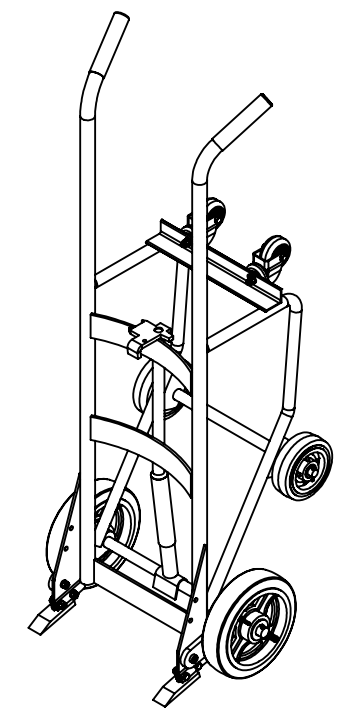

DIMENSIONAL TOL. +/- 1/4"

I, THE UNDERSIGNED, AGREE THAT THE PRODUCT AS REPRESENTED SATISFIES DESIGN AND DIMENSION REQUIREMENTS. I ALSO ACKNOWLEDGE MY DUTY TO CONFIRM PRODUCT AND INSTALLATION COMPLIANCE WITH ALL APPLICABLE FEDERAL, STATE AND LOCAL REGULATIONS AND STANDARDS.

ANY MODIFIED UNITS ARE NON-RETURNABLE

[] As drawn [] As marked

Signed: _____ Date: _____

Printed Name: _____

LEAD TIME WILL START UPON RECEIPT OF SIGNED APPROVAL DRAWING

DISTRIBUTOR'S NAME:		P.O.#
VESTIL MANUFACTURING		X
DRAWN BY: ND		W.O.#
DATE: 3/1/07		X
REFERENCE: X	SCALE: 1:15	SALES: X
QUOTED LEAD TIME: X	QUOTE #	FILE NAME:
	X	09-007-188

FOR INTERNAL USE ONLY PROJECT SIGN OFF	
SALES	
ENG.	
FAB.	
POWER	