

ALUMINUM TREAD PLATE PORTABLE TOOL BOX - APTS-3060

*** ANY ADDITIONS, DELETIONS, OR OMISSIONS MUST BE CORRECTED ON THIS DRAWING AS THIS DRAWING WILL BE CONSIDERED ALL INCLUSIVE ***

ALL GRAPHICS PROVIDED ARE FOR REFERENCE ONLY. IF CERTAIN DIMENSIONS ARE CRITICAL PLEASE VERIFY THOSE DIMENSIONS WITH YOUR SALESPERSON

APPROX WEIGHT: 105.76 lbs.
DOES NOT INCLUDE WEIGHT OF POWER OR PACKAGING!!!

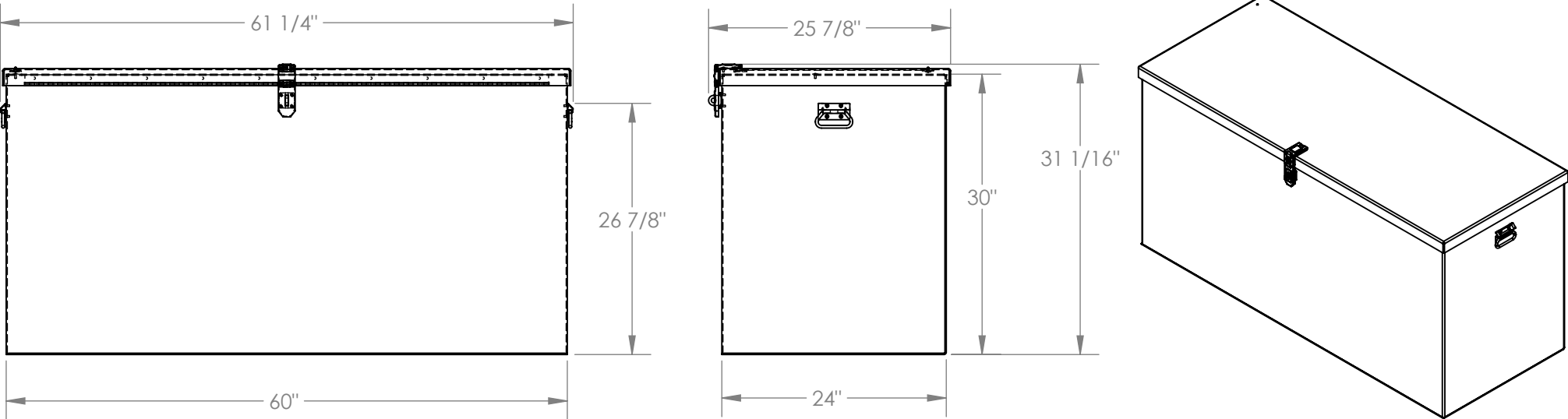

STANDARD FEATURES

MODEL NUMBER IS APTS-3060
OVERALL WIDTH IS 61 1/4"
USABLE WIDTH IS 60"
OVERALL DEPTH IS 25 7/8"
USABLE DEPTH IS 24"
OVERALL HEIGHT IS 31 1/16"
USABLE HEIGHT IS 30"
MAX CAPACITY IS 2500 LBS.

SPECIAL FEATURES

NONE

DIMENSION TOLERANCE ± 1/4"

APPROVAL

I, THE UNDERSIGNED, AGREE THAT THE PRODUCT AS REPRESENTED SATISFIES DESIGN AND DIMENSION REQUIREMENTS. I ALSO ACKNOWLEDGE MY DUTY TO CONFIRM PRODUCT AND INSTALLATION COMPLIANCE WITH ALL APPLICABLE FEDERAL, STATE AND LOCAL REGULATIONS AND STANDARDS.

ALL SPECIAL UNITS ARE NON-RETURNABLE

[] As drawn [] As marked

Signed: _____ Date: _____

LEAD TIME WILL START UPON RECEIPT OF SIGNED APPROVAL DRAWING

FOR INTERNAL USE ONLY PROJECT SIGN OFF	
SALES	
ENG.	
FAB.	
POWER	

DISTRIBUTOR'S NAME:		P.O.#
VESTIL MANUFACTURING		X
DRAWN BY: B.NOTHNAGEL		W.O.#
DATE: 10/30/2015		X
REFERENCE: X		SALES: X
SCALE: 1:16		FILE NAME:
QUOTED LEAD TIME: X		41-007-004
QUOTE # X		